Prince George's County Public Schools
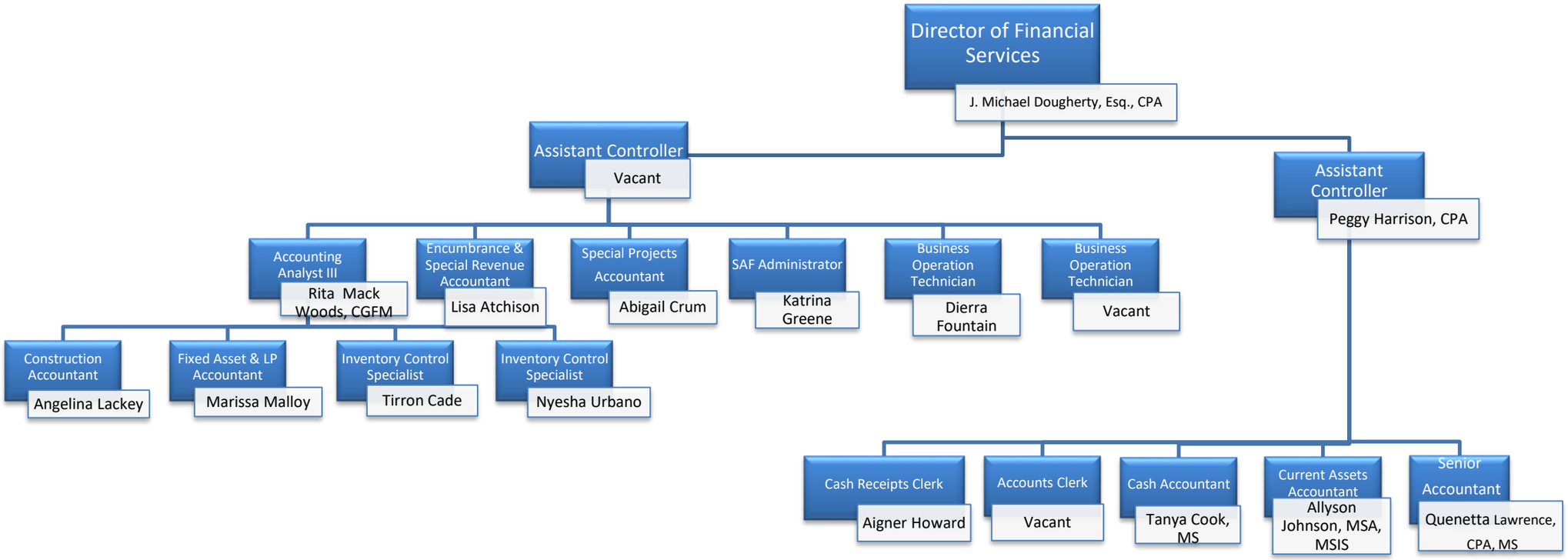
Accounting and Financial Reporting Office